



Looking for a whole new angle in cardiology?  
Take this quiz and see for yourself.

**SIEMENS**  
medical

Choose the chair on  
the right that you think is  
the most comfortable.



## easy to relax

Recognizing the intrinsic value of patient comfort, we designed a revolutionary reclining chair that creates a whole new angle in cardiology.

The exclusive reclining chair allows your patients to sit back comfortably during scanning, with obvious benefits. A relaxed patient moves less, so image quality improves and diagnostic confidence increases.

- Inviting, open system
- Easy access for patients of any size or age
- Leather chair material comes in four versatile colors



easy to relax

Control the new cardiology  
camera with a simple push  
of a \_\_\_\_\_.



## easy to use

An intuitive, icon-driven hand controller operates the new system, which is incredibly easy to learn and use.

Windows-based acquisition and processing stations, optimized for cardiology, perform all tasks with ease.

Based on *syngo*<sup>®</sup>, the e.soft™ workstation is an expandable platform that provides a uniform working environment.

- Easy, automated camera set-up
- One-click acquisition and processing
- Fully automated imaging workflows



easy to use

The small, new system can  
be on site, installed and ready  
to operate in just 2 \_\_\_\_\_?



## easy to install

You'll love how simple it is to site and install this system practically anywhere.

The 8 ft. by 8 ft. system footprint fits easily in most rooms without remodeling.

On-site application training will make your clinical transition quick and smooth.

- Typical installations completed within 2 days
- Site planning and start-up support available
- Easy integration into offices and clinical environments



easy to install

Which new diagnostic test  
would you most like to add  
to your practice?



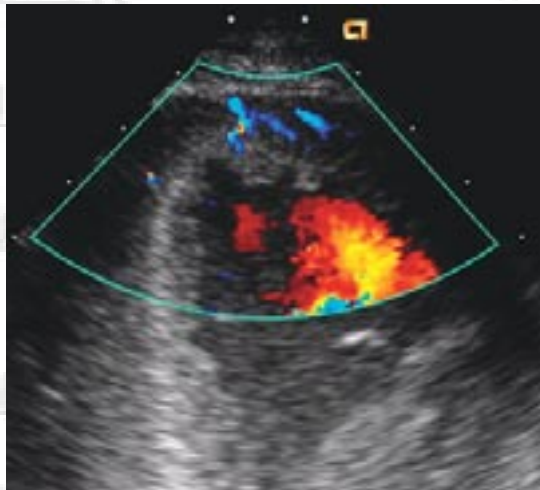
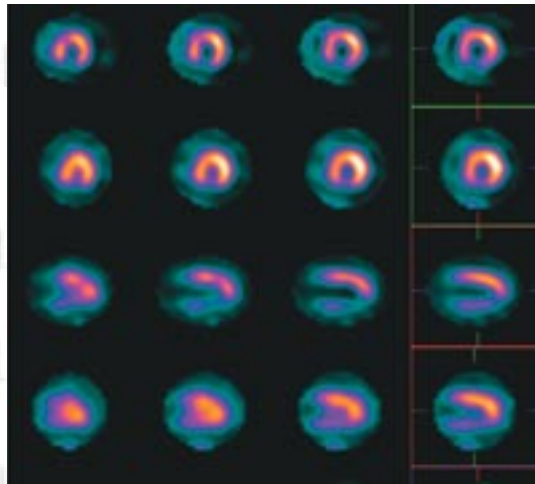
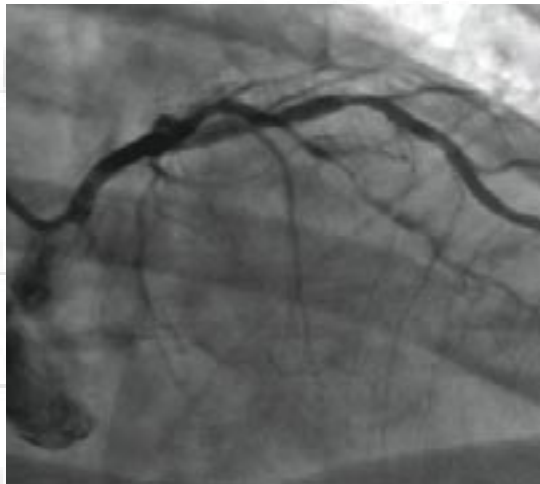

## easy to add

Have you ever thought how nice it would be to have nuclear cardiology imaging services right in your own facility? – how much faster and more convenient it would be for everyone?

Now, adding your own in-house nuclear cardiology services is a lot easier than you might think.

Whether you're considering offering nuclear cardiology for the first time or expanding existing services, Siemens definitely gives you the best new angle in cardiology today.

- Myocardial viability and perfusion increase diagnostic confidence
- Fully integrated software to analyze ejection fraction and wall motion
- Provides results and reports faster, easier and more economically

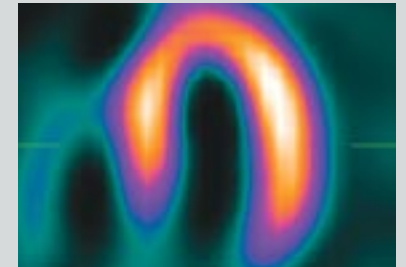

easy to add

Choose the number of  
daily patients needed to  
break even with your own  
cardiology camera.



## easy to own

The new cardiology camera offers you an excellent low-cost, low-risk investment and revenue opportunity. The low break-even factor of only two patients per day promises an attractive return on investment.

Favorable lease conditions, warranties up to five years, and a whole range of Siemens Financial Services make this new cardiology camera extremely easy to own.

- Wide variety of financing options
- Support for start-up and referrals marketing.
- Flexible service contracts with guaranteed uptime



easy to own

We proudly introduce  
**c.cam™**  
a whole new angle in cardiology.



Select the easiest way to learn more about c.cam – the new angle in cardiology.

1-800-848-0010

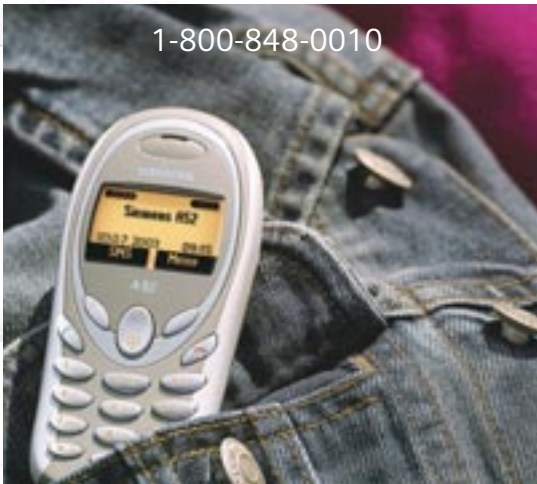

Isn't it time to  
c.cam for yourself?



[www.usa.siemens.com/medical](http://www.usa.siemens.com/medical)



c.cam is a trademark of Siemens Medical Solutions USA, Inc.  
e.soft is a trademark of Siemens Medical Solutions USA, Inc. and Toshiba Medical Systems Corporation.  
syngo is a registered trademark of Siemens AG.

Please contact your local Siemens Sales Representative for the most current information or contact one of the addresses listed below.

© 2003 Siemens Medical Solutions USA, Inc. All rights reserved.

All photographs © 2003 Siemens Medical Solutions USA, Inc. All rights reserved.

*Note: Original images always lose a certain amount of detail when reproduced.*

Siemens Medical Solutions USA, Inc.  
Nuclear Medicine Group  
2501 N. Barrington Road  
Hoffman Estates, Illinois 60195  
Telephone: (847) 304-7700  
Fax: (847) 304-7712

[siemens.com/medical](http://siemens.com/medical)

Siemens AG  
Medical Solutions  
Henkestrasse 127  
91052 Erlangen, Germany  
Telephone +49-9131-84-0

Siemens **Medical  
Solutions** that help

Order No. A91004-M2300-M128-01-7600  
Printed in the USA  
PA 0903/5